It's Waiting For You...

Beginner Friendly!

MidJourney Made Friendly!

Quick and Easy Guide to Speeding UP Profits with AI Art!

A DAB Coaching Production

Table of Contents

Table of Contents i

Legal Notice ii

DISCLAIMER iii

Welcome! 1

Ignite Your AI Spark: MidJourney, Friendship and You 4

Step 1.) Kindness MidJourney Adventures 8
Step 2.) Beginner Marketing MidJourney Joys 19
Step 3.) The Secret to MidJourney 42

BONUS: MidJourney Updates! 45

Consider These Resources 45

What You've Just Learned 48

Your Next Steps 49

Conclusion 49

About DAB Coaching, DennisAndBarb 51

Appendix 1: DAB Insiders 52

Appendix 2: DAB AI Library Discord 53

Remember… 54

Legal Notice

DAB Coaching and its licensers retain all ownership rights to the system **THE DAB FILES: MIDJOURNEY MADE FRIENDLY**(hencewards called "the System") and software included offered by DAB Coaching. Use of the System and related software is governed by applicable copyright law.

All rights reserved. No part of this System may be reproduced or transmitted in any form or by any means, electronic or mechanical, including photocopying, recording, or by any information storage and retrieval system, without the written permission of the publisher DAB Coaching. Making unauthorized copies, adaptations, or compilation works, or including this material in lectures or seminars for profit is strictly prohibited and constitutes a punishable violation of the law.

DAB Coaching may revise this documentation from time to time without notice.

THIS SYSTEM IS PROVIDED "AS IS" WITHOUT WARRANTY OF ANY KIND. IN NO EVENT SHALL YOUR COMPANY NAME BE LIABLE FOR ANY LOSS OF PROFITS, LOSS OF BUSINESS, LOSS OF USE OR DATA, INTERRUPTION OF BUSINESS, OR FOR INDIRECT, SPECIAL, INCIDENTAL, OR CONSEQUENTIAL DAMAGES OF ANY KIND, ARISING FROM ANY ERROR IN THIS DOCUMENTATION.

The System and software are copyright © 1998-2035 DAB Coaching All rights reserved.

DAB Coaching, and the DAB Coaching corporate logo are trademarks of DAB Coaching. Other product or brand names are trademarks or registered trademarks of their respective holders.

The DAB Files: Midjourney Made Friendly

Published by DABCoaching.com
http://www.dabcoaching.com
All Rights Reserved

DISCLAIMER

The views expressed in this document belong solely to the authors and do not necessarily reflect the official policy or position of any other agency, organization, employer or company.

DAB Coaching is not to be held responsible for misuse, reuse, recycled and copies of this content by others.

We are NOT financial advisors and we will NEVER tell you what you should buy.

We are NOT financial advisors, and nothing contained within this blueprint should be considered as "advice."

ALWAYS do your due diligence whenever considering any sort of financial/business actions.

Welcome!

Hey there!

We are Dennis and Barb from the magnificently named DennisAndBarb Coaching team, and we're going to show you how free yourself from the fear of actually using the AI Art platform, Midjourney.

That's the ENTIRE premise of this power report!

And once you've lost your fear, you'll be able to take advantage of AI ART (truly take advantage) and begin beefing up your bottom line like nobody's business.

See, we personally know how frustrating it can be to see this person here making $100s of dollars by selling their digital artistic designs online, and the other person over there making a corporate income by designing all ads and brochures….

And where does that leave you? Just getting frustrated more and more that all these wealth-growing ideas seem to be passing you by!

So let us begin by revealing a secret among many people online regarding their artistic success….

They lie.

Even when it comes to profiting from AI Art. Just like those peoples who post ONLY their highlight reels of their lives!

Who even *knows* what *really* goes on after the video has been shot or the uniformed salesman drives away the rented Ferrari that was on the scene **solely to make people believe they have as much money** as they claim?

Let's hear from Barb about it all:

See, giving yourself permission to venture out into new technologies like AI Art can be hugely scary and intimidating (especially if you failed bigtime before). I discovered that first-hand when not only did I fail my Computer Science class in college, I failed so bad that I probably made my professors doubt their life choices and question why they ever became an educator in the first place. 😊

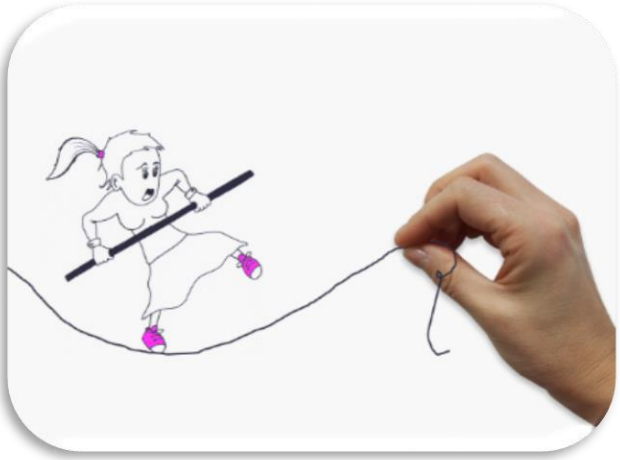

Still, though, I did manage to break the Google Code in 2004 for Reasons (I could rank #1 for *any* keyword) . And I ended up as one of the top 100 affiliates for eBay (such a thing definitely provides a reason to improve!). And when ChatGPT first got released, DAB Coaching (me and my partner, Dennis Becker) were the FIRST to market concerning this incredible technology.

But there was one key point I forgot to truly hammer home back then in our "AI Made Mighty" Blueprint.. and that was understanding that **anyone**[1] could learn ChatGPT or Midjourney or … and see the increases of productivity and profits that I have.

Well, honestly…. I still think anyone CAN. BUT… there are some things that need to be understood, embraced, … and then let *go* so your future can happen.

And here's how we're going to make it happen for you.

We are assuming that you already read "AI Made Friendly"[2]. You won't have to worry about making embarrassing mistakes, or in asking dumb questions –

[1] If you're one of those folks who cannot, not to fear. There are many other ways to earn online.
[2] If not, PLEASE read it! It is crucial that you do so you know how to turn any fear into your friend.

because we firmly believe the dumbest question you can ask is the one you're afraid to ask.

Wasn't that simple? ☺

So in other words…

We are going to take you by the hand and *show* you in beautiful detail how you can start as a Beginner AI Artist and then simply grow grow grow at the pace *you* want to see.

You.

Nobody else.

The process for the above is methodical and mindful. You will learn the following action steps in order:

- **Action #1 - Kindness MidJourney Adventures** – One of the easiest ways to learn something new is if it makes your friends smile.

- **Action #2 - Beginner Marketing MidJourney Joys** – Then we're going to show you some ways to make money with MidJourney!

- **Action #3 - The Secret to MidJourney** – And finally of course, we'll close with the bestest secret to MidJourney you could ever imagine.

And perhaps some other Coolio ideas as well. ☺

Ready for the adventure?

Alrighty, turn the page and begin with:

Ignite Your AI Spark: MidJourney, Friendship and You

Ever wish you could create paintings like CrowdenSatz (he's the artist of the above watercolor)? Or maybe you would like to simply dabble in various mediums such as sculptures, crystals, vivid artwork or the like? Or perhaps you want to focus upon creating simply amazingly gorgeous images that make the whole world sing, but cannot draw a convincing stick figure if your life depended upon it (waves hand)?

Well! Did you realize that there are several "text to image" AI goodies that let you create not *just* a stick figure, but things like my very first image:

And then it allows you to grow to thingees like: (yep, I do have a thing for coffee

and mooses[3]):

[3] I call my dogs "mooses" as they are moose-sized.

… and more? Now, true, MidJourney is NOT ChatGPT… but you CAN ask ChatGPT for MidJourney prompts!

*Alas, that is *way* outside the scope of this particular blueprint, but for more information, you can check out:*

- *100+ Chatgpt prompts for Midjourney - Generative AI art prompt generator*

- *Delegate to ChatGPT your prompts for Midjourney*
- *How to Use ChatGPT as a Prompt Generator for Midjourney*

And beginners AI Art? Check out:

- *Free Midjourney Course for Beginners (AI Art Generation Tutorial)*
- *How to Use Midjourney to Create AI Art in 2023 (Detailed Tutorial)*
- *How To Use NightCafe AI? Tutorial For Beginners + Tips*
- *Midjourney Tips for Beginners [Top 10]*

Good stuff, aye?

Now, that's all very well and good, but the question remains.

How can you lose your fear of actually *using* this particular AI?

So glad you asked! Move now to:

Step 1.) Kindness MidJourney Adventures

OMG – this is something I SO SO SO SO SOOOOOOOOO love!

I do hope you notice how calmly stated this. 😊

See, for years and years I have made it part of my mission to always check on friends (or even if I see complete strangers having a hard time) and if there was any stress/crisis, etc, I'd reach out to them generally with an image that I knew they would like.

Why?

'Tis simple! It was a way to make them *smile* (which is always one of my main goals in life).

See, we all go thru tough times, and honestly, we're all in this thing called "life" together. And if you can give yourself permission to simply *start* making images for the people you love, well….

… that's when the magic happens.

Why? It's because while making these images for your loved ones and friends, you're also giving yourself permission to actually *learn*.

So! How do you actually *do* this?

First, of course, you have to create an actual Midjourney account. Here's a most useful overview:

- Getting Started with Midjourney: A Beginner's Guide

Which brings up yet another thing.

Midjourney USED to be free. ☹ Pretty sure it's not anymore, but not to fear, what I'm about to teach you can be used in ANY AI generator, like:

- Blue Willow: Try Our AI Artwork Generator for Free

However, I've been using MidJourney now for several centuries, and it is what I am most experienced in.

Remember, what you're about to learn can be done in a multitude of ways! Heck, I even once wrote about this years ago before AI Art even stuck a toe into our reality:

"The Art of Cheering Up Folks... Without Them Realizing it?

Ever wish you had the magic key for cheering up peoples?

Well, did you know... there are several ways to go about this.

Proactively pinging someone to ask if they're okay...

Using (gasp) the phone if that's more your style...

Or, simply posting pix that you know others will appreciate where you know they will see them!

There are lots of great free image sites for this too, you know - places like:

10 Websites to Have Fun With Your Photos

and more!

Once you have selected an image, you can simply visit places like:

https://www.ephotozine.com/article/top-11-best-free-online-photo-editors-17091

(or if you want software)

https://www.techradar.com/best/free-photo-editor

Edit the image in the way you desire, and either post it to your wall or send it via email.

*Embarrassed about sending it via email? Just email it to *yourself* and then BCC the recipient(s). That way, folks won't know its definitely for *them*, but as they know you, they'll simply think it's a thing you send to everyone.*

Want other ways of making folks smile?

Look at the following sites but most likely do NOT download directly from them – take a snapshot instead (some sites might contain malware if you download images).

- *Big Huge Labs*
- *LoonaPix*
- *Photo505*
- *PhotoFunia*
- *10 Websites to Have Fun With Your Photos*

to see all the grand photo manipulations you can do.

Your takeaway?

Life can be hugely character-building these days.

Why not take the effort to make someone smile?

Enjoy!

I mean really, isn't that simply just plain true? Just showing images on your social media that you *know* your friends would see… and even if you don't share any actual verbal/textual communications…

… it's virtually guaranteed to make the recipient smile. 😊

Now, with people who know and can communicate with, ideally you know what they like seeing.

So! Of you go to the:

- MidJourney Search

And simply search for images that *contain* that something.

For example, your friend might love parakeets (which, I might remind you, are NOT starter birdies – they live for 12+ years and have brains just as active and smart as the bigger parrots, just FYI).

Enter 'parakeet' in the search, and you might see something like:

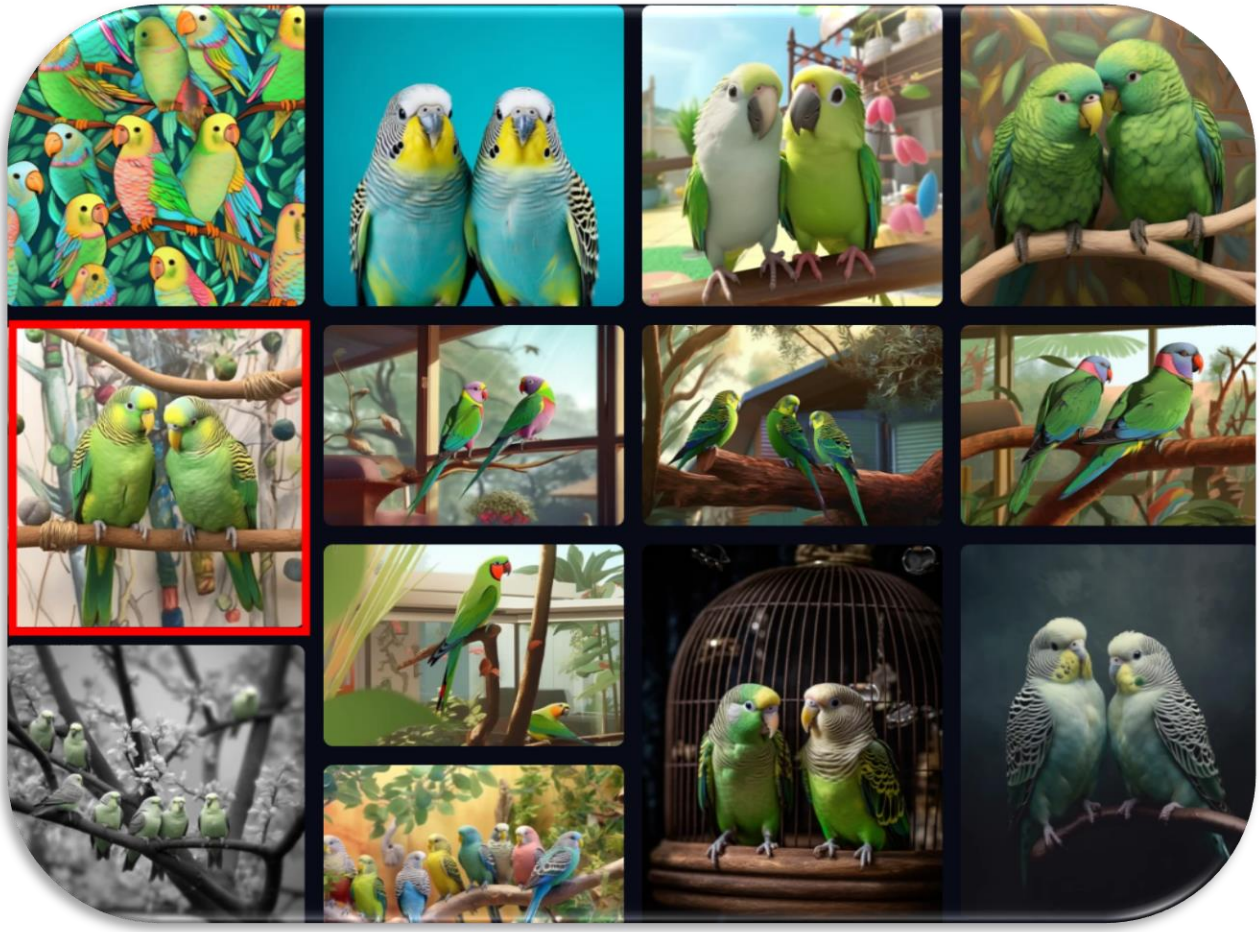

And yes indeed, cute they look!

But here's the superNeato thingee – did you know you could hover over any image and you'll see the prompt that made it? For example, see the image I outlined in red in the previous image? Hover over it, and you'll see:

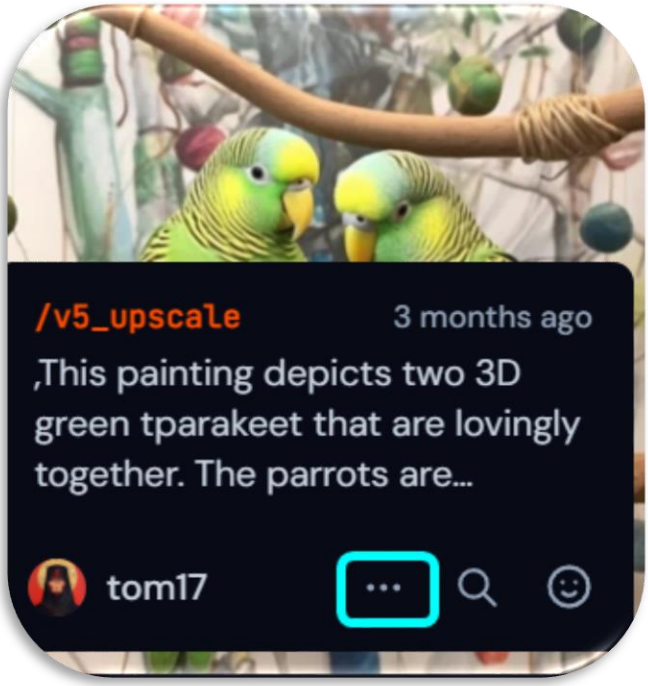

Right-click on those 3 dots and look what shows up!

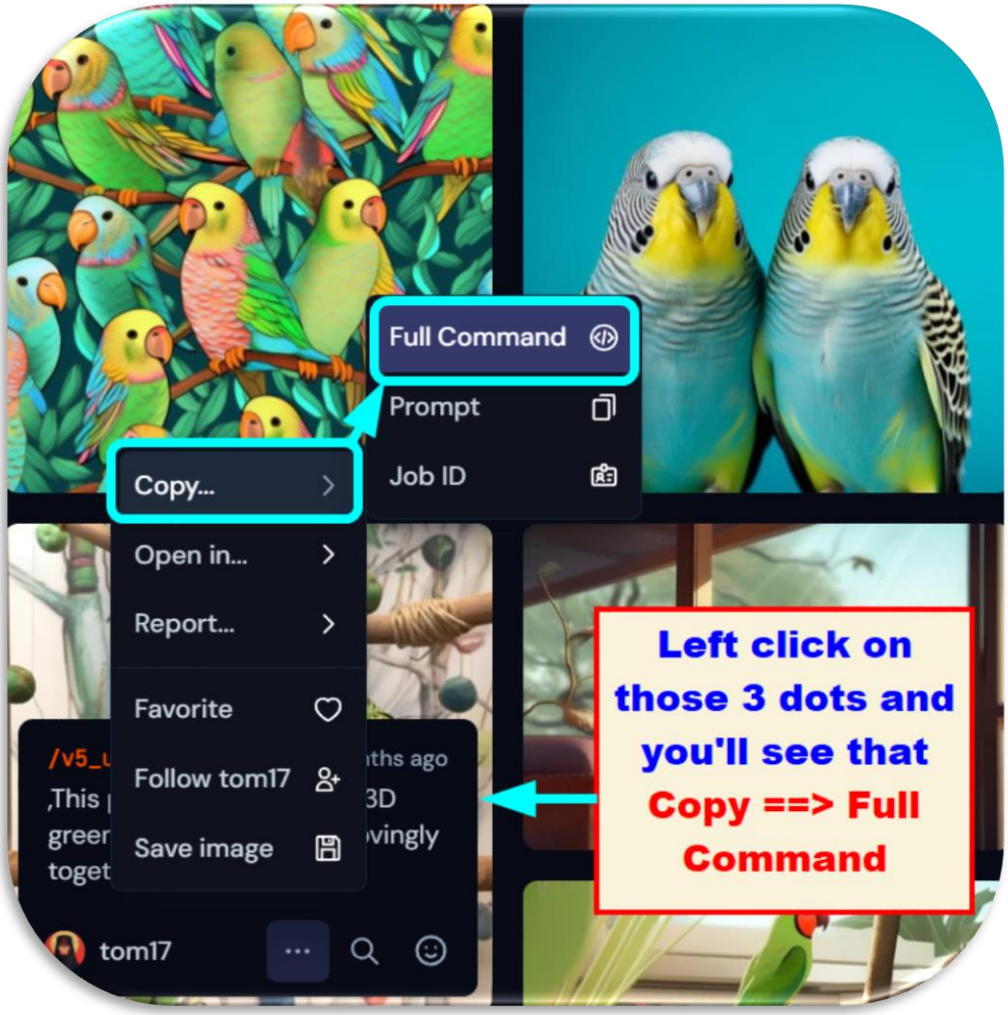

And in this image, the prompt was:

> */imagine <https://s.mj.run/-Xd2xvPA3N8> ,This painting depicts two 3D green tparakeet that are lovingly together. The parrots are portrayed as lively, playful, and spirited. They may have a three-dimensional appearance with detailed textures that make them look realistic. The painting has a bright, sunny atmosphere that adds to the playful and lively mood. The parrots are depicted in a way that shows their dynamic and energetic personalities, with vibrant feathers and lively expressions. Overall, this painting captures the joyful and loving relationship between the two parrots, bringing a sense of warmth and happiness to the viewer.*

Wow! That is one huuuuge prompt!

So of course you could try that prompt *yourself*…

OR….

You could try something plain and simple like:

/imagine parakeets zooming on skateboards

And true, while the following image is closer to conures, it's still pretty cute:

You have to admit… that's pretty darned cute (*and* would make anyone smile!).

So you could post it online like so:

And chances are, whoever you truly treasure will see this in their newsfeed and boom – instant spike of happiness.

You truly *cannot* get better than that.

Other ways to find excellent “make friends happy with AI Art” prompts include searching for prompts at the following locations:

- 29 Best AI Prompt Library Tools
- 3D Prompt AI Tools
- Andrei Kovalev's MidLibrary
- Lexica
- PromptHelper
- PromptHero
- PromptHunt
- Reverse Prompt Generator

Good stuff indeed! By taking advantage of these resources, you can *instantly* generate any sort of image prompt you desire, and then run said prompts over at your fav AI Art creator.

And what's next, once you become familiar with MidJourney?

Why, you dip a toe into:

Step 2.) Beginner Marketing MidJourney Joys

Let's take a moment now and see where you are.

Remember how you turned your Fear Dragon into a Friend Dragon in "AI Made Friendly?"

Well, by turning your Fear Dragon into a Friend Dragon, you've given yourself permission to get used to ChatGPT, and can now get comfortable with MidJourney or other AI Art generators.

So! Let's continue now by actually incorporating AI Art into your marketing as well.

There are *so* many ways this can be accomplished, ranging from creating:

- Vivid, sleek images for your blueprints
- Gorgeous covers for said blueprints
- Spicing up your sales pages

To

- Enhancing your eCommerce storefront
- Creating attention-grabbing ads
- Connecting emotionally with your reader

And other nifty ways.

But! Here's something you might never have considered before…

What about profiting from the images you create *themselves*?

Or even the prompts?

Well then, start thinking!

Selling AI Art Prompts is already as a big thing; just look at Etsy:

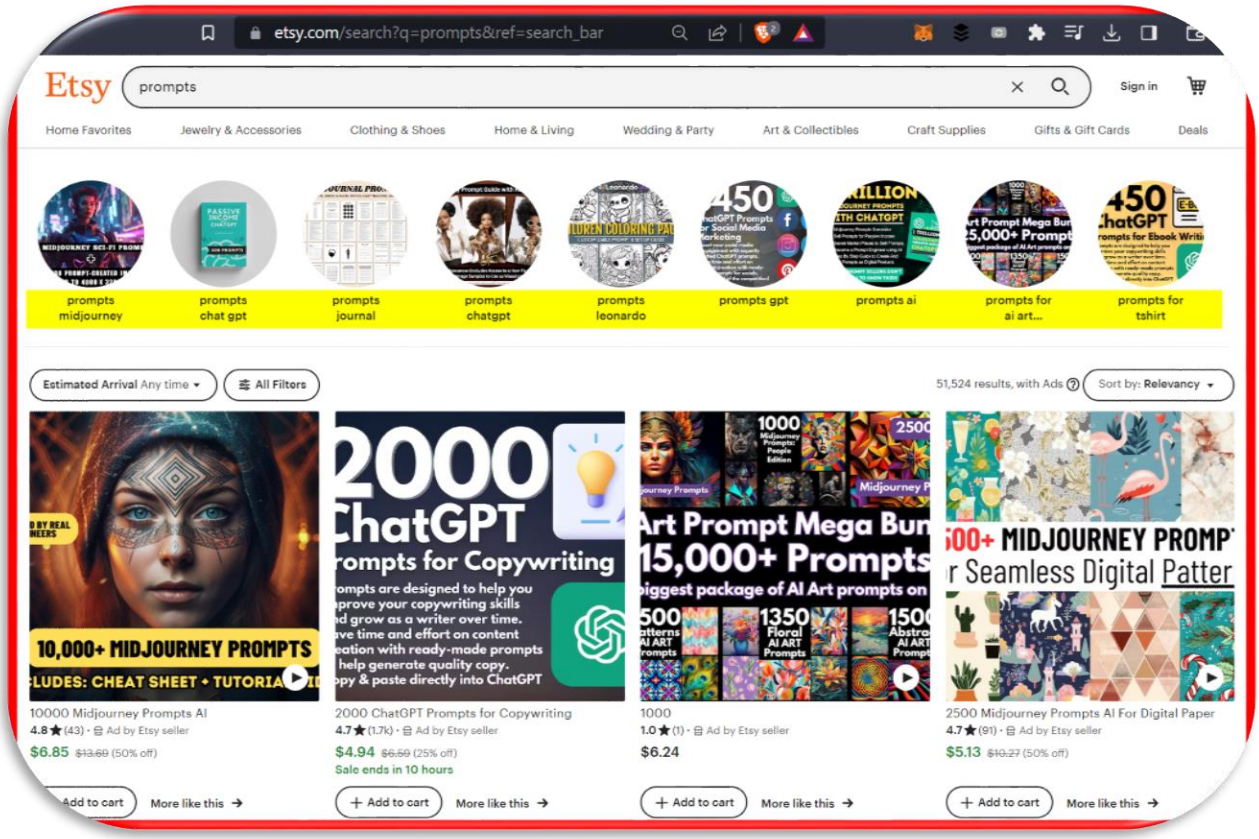

But not only there, you can consider places like:

- Prompt Attack
- Prompt Hero
- Prompt Market
- Prompt Sea Crypto
- Prompt Sellers
- Prompts Ideas

But… that's not… exciting enough!

What about actually making money from Specific AI Art Categories?

For example, consider:

AI Stickers!

Even if they're heck to get off of your fancy dinnerware that small humans might have attached 'em too…

… you just *cannot* deny the appeal of stickers.

Stickers are more than just decorative elements; they're a form of expression, a way to convey emotions, ideas, and messages without words. In the realm of AI Art, stickers take on a new dimension; why, you can stick them on anything and everything! Laptops! Backpacks! Sleeping children! Notebooks!

And anything more that you carry around and want to show off your individuality. 😊

See, stickers can capture the essence of a moment, a feeling, or even an entire story, all created with the power of AI. This category invites artists and enthusiasts and folks who love anime and Star Trek and Steven Universe and peeps who love VI to explore the vibrant world of stickers, where creativity *(not to mention some rather unique crossovers)* knows no bounds.

Whether it's a cute character, a motivational quote, or an abstract design, AI-generated stickers have the potential to revolutionize the way we communicate and express ourselves. (Btw, this Moopsy sticker can be found at this Etsy Shop).

So let's now pounce upon…

Prompt Examples!

Copy and paste these prompts in your MidJourney account (or whatever AI you choose) and see what appears.

- A whimsical unicorn sticker with a rainbow mane, frolicking amidst clouds. The camera angle is Eye-Level and the lighting is Beautiful Lighting. --v 5.1 --chaos 30 --iw 1 --quality 4 --stylize 300

- A vintage-style sticker of a vinyl record player, playing a tune from the 60s. The camera angle is Wide-Angle and the lighting is Moody Lighting. --v 5 --chaos 40 --iw 1.2 --quality 5 --stylize 500

- A motivational sticker with the words Dream Big surrounded by twinkling stars and a crescent moon. The camera angle is Full-Shot and the lighting is Bioluminescence. --v 5.2 --chaos 20 --iw 1 --quality 4 --stylize 200

- A quirky sticker of a dancing taco, complete with a sombrero and maracas. The camera angle is Full-Body and the lighting is Cinematic Lighting. --v 5 --chaos 50 --iw 1.5 --quality 4 --stylize 400

- A nature-inspired sticker showcasing a serene waterfall in a lush forest. The camera angle is Ultra-Wide Angle and the lighting is Dawn. --v 5.1 --chaos 60 --iw 1 --quality 5 --stylize 800

Well! That's all very well and good, but… what about gaining some AI Sticker Making …

Prompt-Crafting Tips!

So… here's the thingee.

When crafting prompts for the Stickers category, it's essential to focus on the core message or emotion you wish to convey. Stickers are typically compact, so every element should be purposeful and impactful. Begin by visualizing the main subject of your sticker, be it an object, character, or text.

Next, consider the mood. Your choice of parameters, especially the --chaos and --stylize values, can set the tone, making the sticker playful, serious, or anywhere in between. Remember, while stickers can be detailed, simplicity often shines in this format. Bold colors, clear designs, and concise messages tend to stand out. Exploring Emotion with Midjourney AI has some rather excellent examples.

Lastly, always consider the composition. Your choice of camera angle can add depth and perspective, while the right lighting can enhance the overall appeal.

And should you want to learn more, dive right into:

Resources!

The following resources should give you even more stickery goodness when it comes to making money from them (or their prompts):

- MidJourney Search Inspiration: Stickers
- Google Search Inspiration: Stickers AI Art Tutorials
- Google Search Inspiration: Make Money with Selling Stickers Art or Stickers Prompts
- YouTube Search Inspiration: Make Money with Selling AI Stickers Art or AI Stickers Prompts

And don't forget these Coolio tutorials:

- 20+ Incredible Midjourney Sticker Prompts that Sell
- How to Create Amazing Stickers to Sell on Etsy for Free with Leonardo AI
- How to Make Stickers Using AI Image Generators - Step by Step Tutorial
- I Made Telegram Stickers with MidJourney
- Sticker Prompt Generator | How to Leverage AI
- Using AI to Streamline and Grow Your Sticker Business

Gosh, I *so* adore this stuff – learning how to increase one's income via the power of AI…

… From home….

… during your OWN hours…

Gold. Sure, there might be a learning curve but hey.

You can always ask Fluffy to help you overcome any new fear that might arise!

Let's take another popular way to make money with AI generated art or prompts:

Teeshirts

Ah, the shirts of T.

Teeshirts have long been a canvas for self-expression, a wearable art form that can speak volumes about the wearer's personality, beliefs, style and more. And in today's digital age, the fusion of AI and teeshirt design has opened up a realm of endless possibilities!

No longer confined to traditional design techniques, artists and designers are

harnessing the power of AI to create teeshirt designs that are innovative, captivating, truly one-of-a-kind and, well…

All-around wowzers. 😊

And here's the best thing!

The beauty of AI-generated teeshirt designs lies in their *uniqueness*. Each design, shaped by awesome algorithms and precocious parameters, tells a story that's **distinct and unparalleled**.

From abstract patterns to pouncing upon intricate illustrations to creating Space Ranger Kittehs (who graced this blueprint a page or 2 ago), you'll find that AI lets you expand the boundaries of your personal creativity while making money at the same time..

Plus, do you realize the images are sooo easy to create? For example, check out these:

Prompt Crafting Tips!

Designing for teeshirts using AI requires both a blend of creativity and a rather large heaping of strategic thinking. Start by envisioning the core message or theme you want the teeshirt to convey. Is it playful, serious, abstract, or narrative-driven or perhaps something else? Then once you have a clear vision, you can select parameters that align with your concept and begin your own designing adventures.

Speaking about concepts, btw, the tutorial **How to design T-Shirt Graphics with Midjourney** offers this cool formula:

- *{Subject>} {action,container,clothes}, flat 2d, {art style}, clean, simple, white background, professional design vector*

Ie,

- *a moose, wearing aviator shades, flat 2d, crayon style, clean, simple, white background, professional t-shirt design vector*

- *a realistic large standard poodle, wearing a Superman cape, flat 2d, neon edging style, clean, simple, white background, professional t-shirt* design vector

And this page of Tshirt Prompts (50+ Best Midjourney Prompts to Create Seamless Pattern that Sells) includes the formula to create seamless patterns:

- *Simply add --tile to the end of your prompt*

Welp! That sounds… fascinating. Let's try some and see (**you should also include "seamless pattern" at the front**)!

- *Seamless pattern of glowing realistic coffee cups --tile*

- *Seamless pattern of realistic pineapples –tile*

- *Seamless pattern of photorealistic mooses and trees –tile*

Want to see what is returned?

Check 'em out!

Once, you've created a seamless pattern to your liking, you can first *verify* it is seamless over at the Seamless Texture Checker, and then use Printify's Tutorial How to Make Custom All Over Print Shirts to create an entire all-over pattern for your Tshirt.

Nifty, aye?

Remember, teeshirts are worn, so consider how the design will look on different body types and against various fabric colors.

The --chaos and --stylize parameters can greatly influence the mood of your design, so adjust them to fit your vision. In addition, consider the wearability of the design.

While it's tempting to go all out with the --weird parameter, ensure the final design is something people would love to actually wear. 😊

Let's show some examples!

Here's
/imagine a curious bald eagle reading a thick book in the wilds of Alaska

Looks kinda sorta normal:

Now let's view the chaos property and use the highest chaos value possible:

/imagine a curious bald eagle reading a thick book in the wilds of Alaska --chaos 1000

Hmm, doesn't really look *too* odd to me; I especially love the image on the top right!

Let's then tackle the --weird property .

/Imagine a curious bald eagle reading a thick book in the wilds of alaska --weird 3000

Hmmm…

What do you think would happen if you combined both?

Turn the page to see:

/imagine a curious bald eagle reading a thick book in the wilds of alaska --chaos 100 --weird 3000

Humph. I really *do* want to show you the differences….

Alrighty, quick!

Let's move to that most glorious of objects:

Consider:

/imagine a beautiful coffeecup that is created of brilliant crystal and creates prisms on the wall when in sunlight

Now! Don't that look all purty-like?

Let's see what happens when we throw in a Weird number on the next page…

/imagine a beautiful coffeecup that is created of brilliant crystal and creates prisms on the wall when in sunlight --weird 1000

And lookie at the difference!!

See all that difference?

For more insights, consider:

- Exploring Midjourney's "Weird" Parameter – Let's Get Weird!
- Guide to Midjourney's --chaos : Introduce More Randomness
- How to Use Chaos Parameter in Midjourney (Quick Guide)
- How to Use the Weird Parameter in Midjourney (Quick Guide)

And chaos for coffeecups? Behold!

/imagine a beautiful coffeecup that is created of brilliant crystal and creates prisms on the wall when in sunlight --chaos 100

Methinks… me point has been made. 😊

For more information, check out these resources:

- Guide to Midjourney's --chaos: Introduce More Randomness
- In-depth Midjourney --chaos Explained
- How to Use Chaos Parameter in Midjourney (Quick Guide)

But you know, you're not only limited to T-shirts, you can ALSO put designs on anything under this particular umbrella:

Print on Demand

Print on Demand is simply:

> *"…an ecommerce business model that involves working with a print provider to customize white-label products. You then sell these products on a pre-order basis under your own label or brand. Print on demand is similar to dropshipping in that the products are printed only after a customer places an order, meaning you don't need to keep a stockpile of inventory.*
>
> *Moreover, when you work with a print on demand company, they handle everything after the sale, including printing, counting, packaging, and shipping the products. Such companies are also useful for testing a new product line or business idea without the risks that come with inventory purchase…."*[4]

So!

Explaining just *how* to create/sell Tshirts/coffeecups/posters/etc is beyond the scope of this report, however…

[4] Definition provided by Printify

Check out these resources if you're interested!

Print on Demand:

- Etsy Print on Demand
- FULL Etsy & Print on Demand Printify 2023 Tutorial Video
- How to Start a POD Store with Shopify and Printful – Step by Step Guide
- MyDesigns: FULL Step-by-Step Etsy Print on Demand Video Tutorial

T-shirts Business:

- How to Design Your Own T-Shirt in 3 Easy Steps
- How to start a t-shirt business online: 2023 guide
- How To Start an Online T-Shirt Business for FREE with Print on Demand 2023 Video

Coffee Cups:

- Creating Custom Coffee Mugs: A Step-by-Step Guide
- Earn $17K with AI-Designed Mugs: Print on Demand Video Tutorial for Printify & Etsy Success
- How to Start a Mug Printing Business

Want to see what this looks like in real life?

Well then! Turn the page… and behold!

Crowden's Redbubble Store

Ulla's Zazzle Store

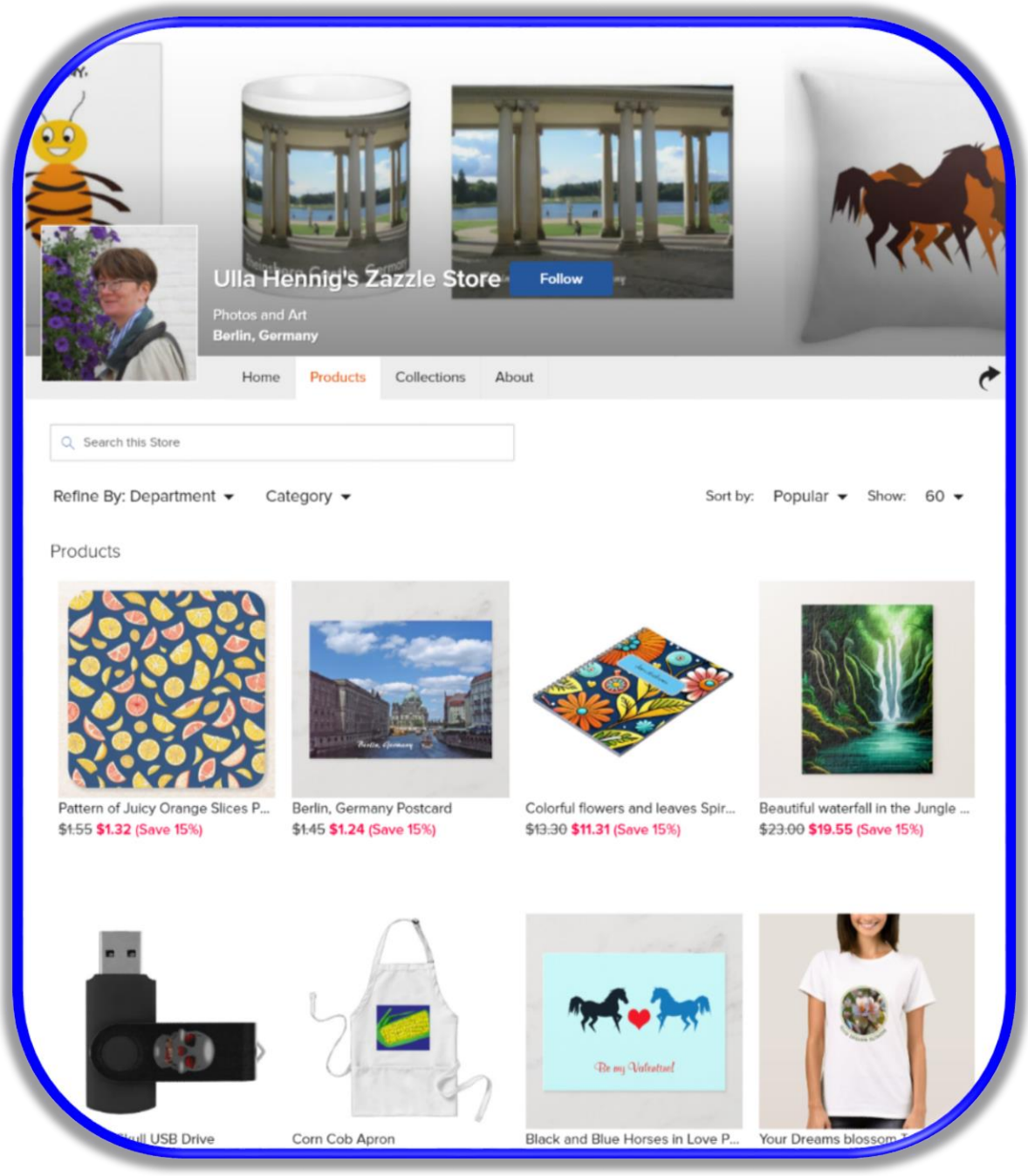

Benjamin Bloor's Ko-Fi Images Store

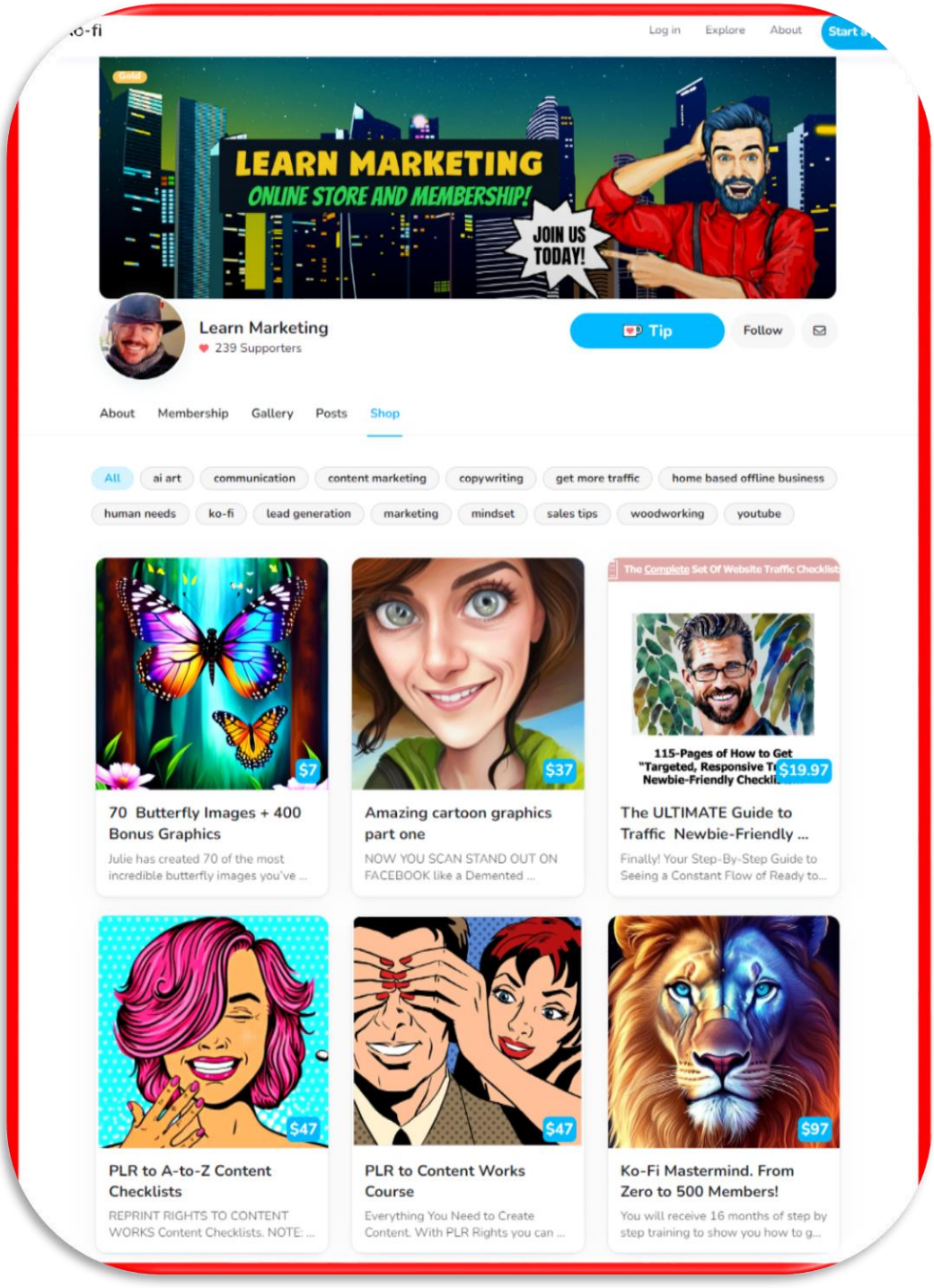

PrintableGranny's Etsy Store

Baby Shower Game Bundle, Gender Ne...
CA$5.37

Canva Mockup | Product Mockup Temp...
CA$11.78

Canva Pro Mockup | Product Mockup T...
CA$11.74

Monthly Undated Minimalistic Planner, ...
CA$6.80

Summer Bucket List Templates, Printab...
CA$9.66

Summer Fun Scavenger Hunt for Kids B...
CA$9.66

mmer Bucket List Printables, Ki...

Notion Life Planner Dashboard, Aesthet...
CA$17.54

Notion Template, Weekly Planne...
CA$3.94

And finally, let's explore:

Step 3.) The Secret to MidJourney

It's a lot easier than you could imagine.

And it's this.

Simply incorporate AI Art into your business and friends/family graphics!

And try to do it at least once a day.

For example, some today I sent the following to different friends today:

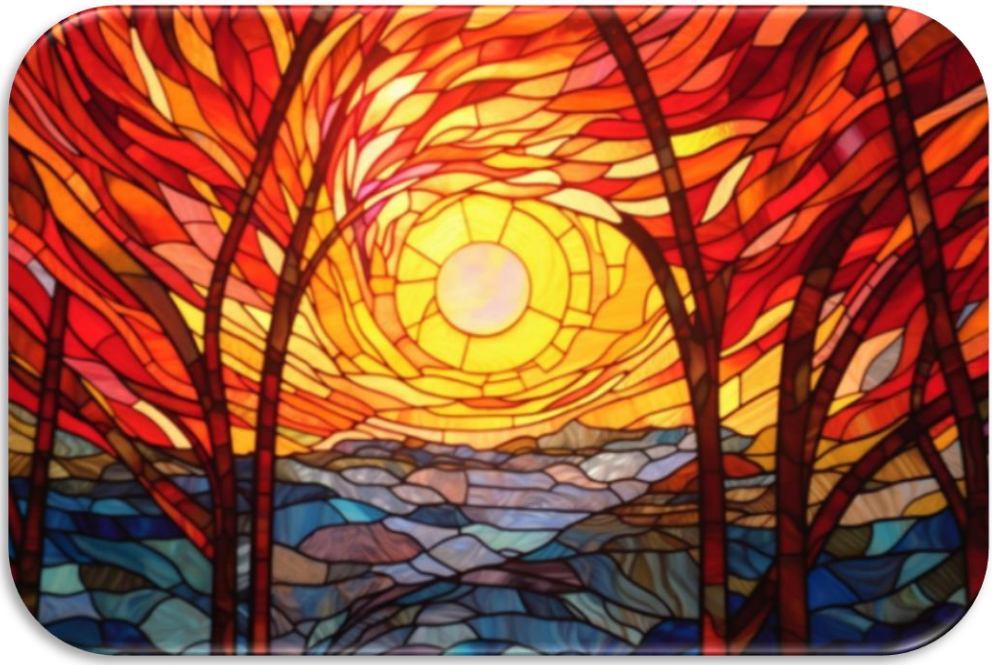

And before you know it, it will become second nature to you…

… like so. 😊

Finally, let's close with some Bonus excellent all-around MidJourney resources so you can begin your journey!

BONUS: MidJourney Updates!

Oh my oh my, just like ChatGPT, MidJourney has grown and evolved too!

So, let's round out this blueprint by showing you some VERY Coolio sites to really help you hit the ground running and flatten your learning curve bigtime.

Consider These Resources

General Tutorials:

- Getting Started with Midjourney: A Beginner's Guide
- MidJourney MASTERY Beginner's Guide - EVERYTHING You Need to Know! (AI Art Tutorial 2023) - Video
- Midjourney Ultimate Beginner's Guide

Beginners Midjourney Prompting Tutorials

- 32 Midjourney Tips for Beginners in 2023! (Become a PRO!) - Video
- A Complete Guide to Writing Perfect Midjourney Prompts – With Examples!
- All-In-One Guide For Midjourney: The Art Of Prompts

Creative Midjourney Ideas

- 33+ Unique Midjourney Prompt Ideas To Spark Your Creativity

- Creative Ways People Used Midjourney.AI and You Can Too
- Turn YOUR PET into Ai Art with MIDJOURNEY

MidJourney with Print on Demand

- AI Masterclass: Make Money using AI as a Designer (2023) - Video
- How To Use Midjourney To Open An Etsy Print-On-Demand Shop
- Unlocking the Money Making Potential of Midjourney AI Art

MidJourney in Reddit

- r/MidJourney
- r/MidJourneyPrompts
- r/PromptCraft

MidJourney, ChatGPT, Stable Diffusion etc. Channels in YouTube[5]

- All About AI
- The AI Advantage
- The AI Professor

MidJourney Twitter

- Official MidJourney
- Curated List of MidJourney Experts

[5] Soooo many AI Art-related Channels offer a huge helping of AI, well, overly endowed persons of the female persuasion. ☹ So I am playing it safe with the above recommendations.

- ThreadReader about MidJourney

And finally…..

Awesomely nifty neato Discord MidJourney Goodness!

- Sign up for MidJourney
- Welcome
- Announcements
- Community Updates
- Image Jams
- Prompt FAQs
- Prompt Chat

Cool!

Thus, regarding that one Big Huge (Not Really a) Secret to Taming MidJourney, welp, it is the following.

The more you use MidJourney, the easier and more friendly Midjourney will become!

Profound, I know. 😊

Let your imagination run wild! Don't try to copy anyone else because in all honesty – Nobody can do YOU better than YOU.

…and use MidJourney as it was always meant to be used.

As a tool. 😊

You will be gifting yourself with the ability to learn and earn more, every day.

Woot!

What You've Just Learned

What a Tremendous Amount of Goodness you've discovered!

You've just learned the following:

Action #1.) Beginner MidJourney Adventures

Action #2.) More Advanced MidJourney Adventures

Action #3.) The Secret to Taming MidJourney

BONUS!

But you're *still* not done just quite yet – move now to:

Your Next Steps

Your next steps are to DO!

Review this blueprint once more. Then twice. Perhaps a 3rd time? Take the time to learn what MidJourney can do for you!

Bookmark resources you find useful.

See just HOW you'd like to use Midjourney.

And once you're zeroed in on that… make it so.

Your future is waiting for you!

Go forth ….

… and make greatness happen today. **You've got this!**

Conclusion

This concludes the MidJourney Made Friendly report.

Hope you enjoyed it grand!

And don't forget to network with us at:

https://www.facebook.com/groups/theiminsidetrack

https://www.facebook.com/groups/perkingupprofits

We'd love to hear from you!

About DAB Coaching, DennisAndBarb

Just who ARE these modern legends on whom the movie "Hobbs And Shaw" patterned? Well! Let's begin with Dennis the Dignified:

Dennis Becker

Dennis has been online since he started his first eBay business in 1998, and in 2002 started my first Internet marketing business. But 2005 was the year things actually 'clicked' for me and he set up multiple streams of income by focusing on repeatable, sustainable business methods and strategies. He's still doing that today and earn six figures a year from his online business.

He's written over 50 books, set up numerous membership sites, and now devote most of his time helping others do what didn't come so easily to me in the beginning.

And Barb the Caffeinated? Behold!

Barb Ling

Barb has been supporting her family via the Internet since 1998. Her first product was the only 5-Star recommended resource by Inc. Magazine. She is the author of over 100 ebooks and specializes turning 'complicated' into 'simple'. She also excels in being more creative than MacGyver on a Good Day. 😊

Between us, we've authored 100s of books and courses, supported our families for over 25 years each doing what we now teach, and combined to form one of the top group coaching programs for those looking how to profit online.

And if you're wondering what other goodies we might have, mosey on over to:

Appendix 1: DAB Insiders

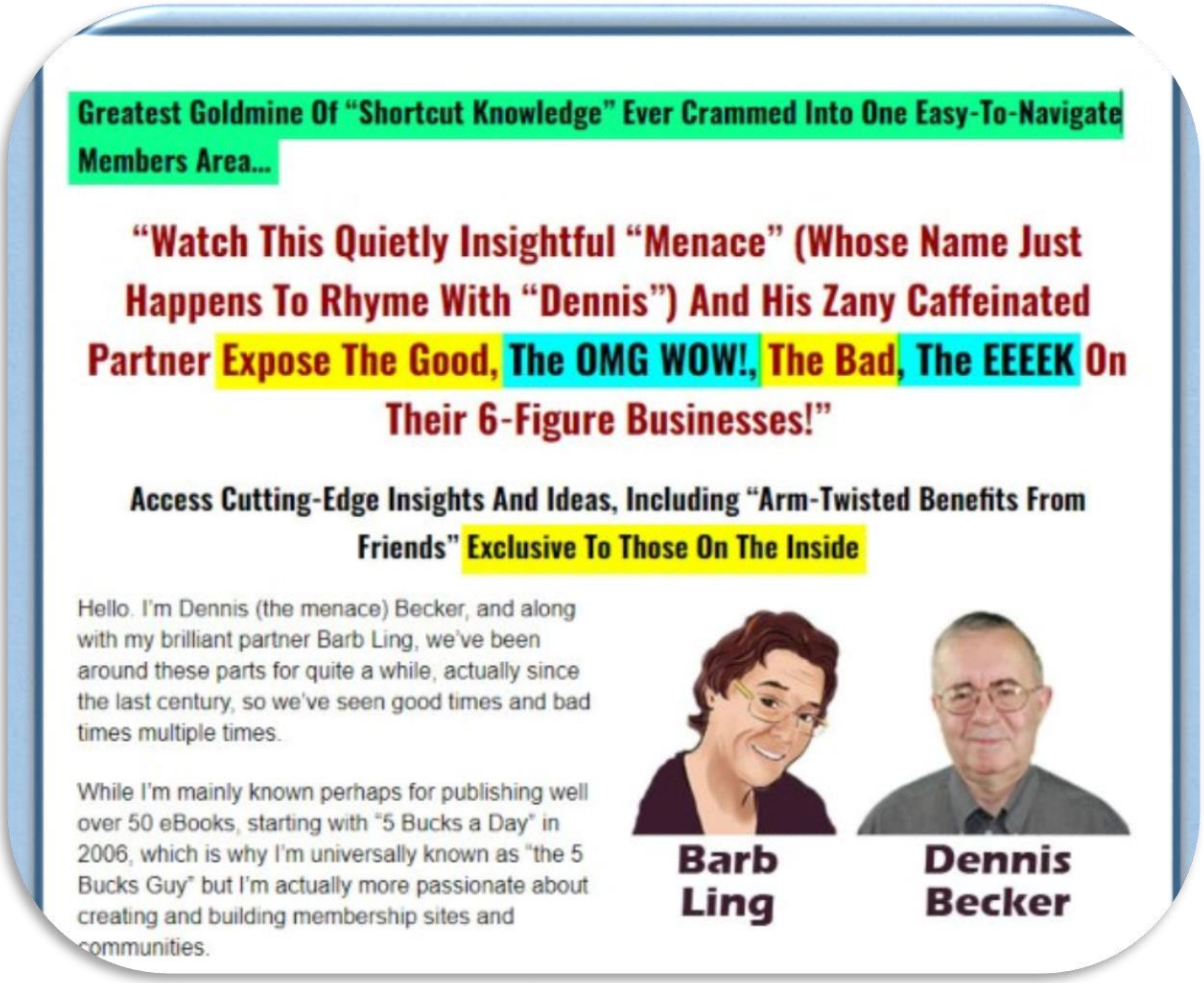

You truly have to see it to comprehend the insane value offered at such a loooow price….

https://askblings.com/dabi

Appendix 2: DAB AI Library Discord

FACT: AI is known for changing faster than a spelling error gets corrected on the Internet.

THE PROBLEM: How on EARTH can you keep up with every new development shown on Twitter and YouTube and Reddit and Facebook and …?

THE SOLUTION: The DAB AI Library Discord Server, of course.

Hop into the DAB AI Library Discord – your express lane to the freshest AI updates tailored just for you! 🚀🗄

ChatGPT Prompts? We got those! AI Video Marketing Breakthroughs? Walk this way! Want to master AI Art? So do we so we have bunches of those as well!

Craving the scoop on topics that are still off the radar? Easy peasy! **Shoot us a message, and within 48 hours, bam! Your fresh topic will be stocked with the latest from Reddit, Twitter, YouTube, and more.** Stay ahead of the game and make your colleagues wonder how you do it—all for a price that's a total steal.

Click HERE to check it out today!

Remember…

Money

Likes Speed.

So get UP to Speed…

Starting Today!